

## **Historic, Archive Document**

Do not assume content reflects current scientific knowledge, policies, or practices.





2.11

1949

# GARDEN

## CATALOGUE

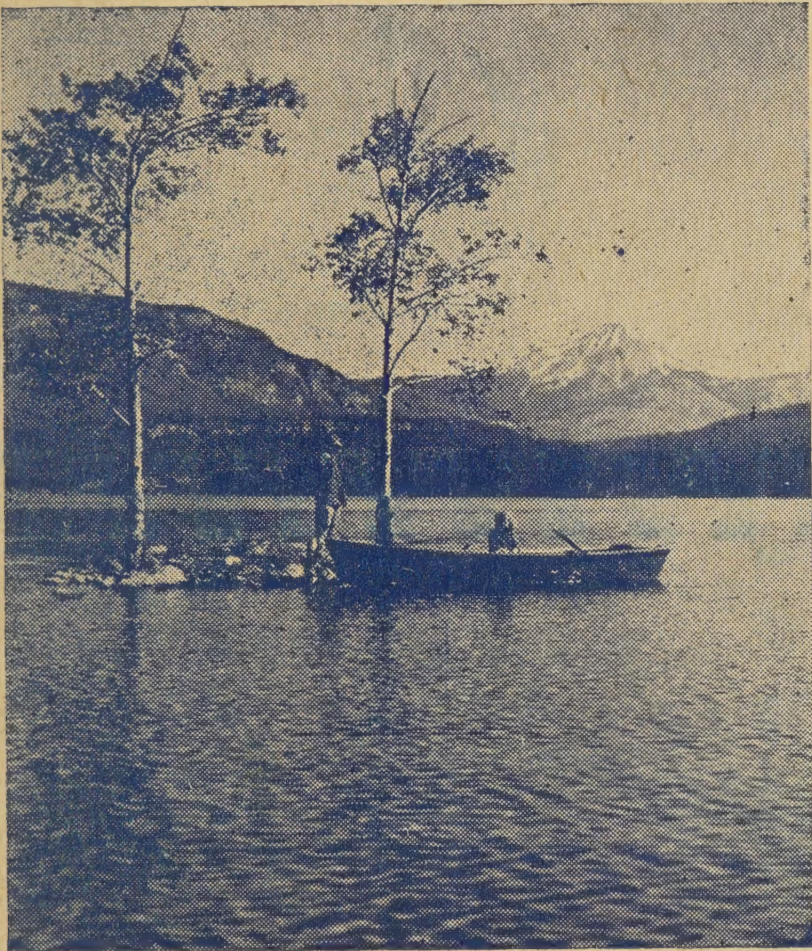

ELECTRA LAKE



**FARMERS *Supply Co.***

“The Pioneer Seed House of the San Juan Basin”

**DURANGO, COLO.**

15 CENTS



# Ask for "HIGHLAND" Seeds

THE FARMERS SUPPLY CO. gives no warranty, express or implied, as to the productiveness of any seeds, plants or bulbs it sells and will not be in any way responsible for the crop. Our liability, in all instances is limited to the purchase price.

## HIGHLAND SEEDS

are

H } IN PURITY  
I } IN GERMINATION  
G } IN ADAPTABILITY  
H } IN PRODUCTIVENESS

INSIST ON HIGHLAND QUALITY.

Profitable Feeds for Livestock and Poultry. They Lower Your Cost of Production and Make You More Profits.



On account of continual changing prices and conditions we are not publishing prices on feed and many other items. We will be glad to quote prices on request or will invoice at the prevailing market price when order is received.



## A Word to Gardeners and Farmers

Our stock is selected with the greatest possible care, both to trueness of variety and germination test, and while in common with other seedmen, we cannot guarantee the resulting crop. Our customers may rest assured that we will exert every effort to get the most pure and best seeds obtainable for our stock. Our nearness to you makes both for the personal desire to please cusotmers whom we know and often meet, and convenience to you in ordering and quick delivery. We maintain for the entire San Juan Basin a retail store where a welcome awaits you. We invite you to our store whether you buy or not. Perhaps we can offer some profitable suggestions in going over your gardening or farming problems.

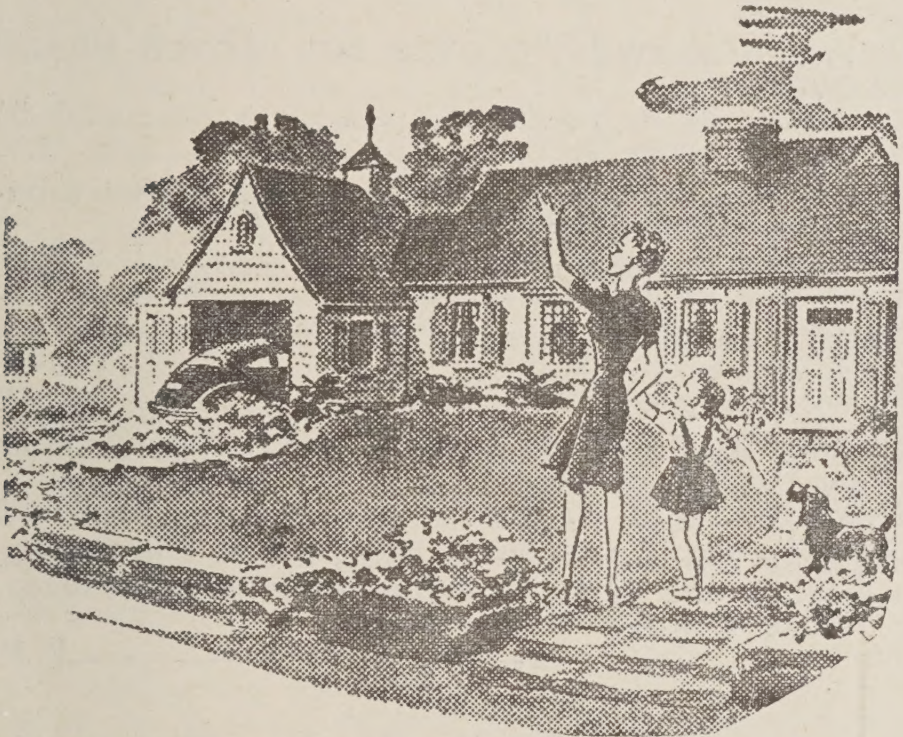

### LAWN SEED—

To secure best results use one pound of lawn seed to each 200 square feet of well prepared seedbed.

#### FSC EXTRA FANCY LAWN GRASS MIX.

White Dutch & Kentucky Blue.

1 lb.-----\$1.20; 5 lbs.-----\$5.00; 10 lbs.-----\$9.50

#### FSC QUALITY LAWN GRASS MIX.

White Dutch, Kentucky Blue, Red Top, Eng. Blue.

1 lb.-----\$1.00; 5 lbs.-----\$4.25; 10 lbs.-----\$7.60

	1/4 lb.	1 lb.	5 lbs.
Bent Grass -----	\$.60	\$1.85	\$8.25
Chewing Fescue -----	.30	.85	4.00
Kentucky Blue -----	.30	.95	4.50
Red Fescue, for shady spots -----	.35	1.00	4.25
White Dutch Clover -----	.35	1.30	6.25

Ask for special prices on large quantities and special mixtures of lawn grass seed.

**All Prices Quoted Are Subject to Market Changes and Prior Sale. Prices Quoted Are F. O. B. Durango, Except Where Otherwise Stated.**



## Convert Legume Seeds Into Fertilizer Plants

by

Inoculating With

# NITRAGIN

We encourage the farmer to inoculate all legume seeds whether planted on old or new fields. It costs but a few cents per acre. It seldom pays to depend upon natural inoculation.

**NITRAGIN**—is the oldest and most widely used inoculator in America, having served the American farmers since 1898.

### ALFALFA, A, SWEET CLOVER, BUR CLOVER, HUBAN CLOVER—

Inoculates up to 60 lbs. -----\$ .50  
Inoculates up to 150 lbs. ----- 1.00

### CLOVER, B,—Medium and Mammoth Red, Alslyke, Crimson and White Clover—

Inoculates up to 60 lbs. -----\$ .50  
Inoculates up to 150 lbs. ----- 1.00

### PEAS, C,—Winter, Canadian, Garden and Sweet—

Inoculates up to 100 lbs. -----\$ .50  
Inoculates up to 1200 lbs. ----- 5.70

### BEANS, D,—String, Snap, Wax, Navy, Kidney, Pinto and Great Northern—

Inoculates up to 60 lbs. -----\$ .35

### GARDEN SIZE—Peas, Sweet Peas, Beans, Lima Beans, Lupines and Edible Soybeans (each pkg. will inoculate up to 8 pounds of seed)—

Each -----\$ .10

## Alfalfa Seed

All alfalfa offered is of high purity and germination, free of primary noxious weeds, and are varieties especially adapted to the climatic conditions and soils of this area. Complete analysis tag on each bag of seed.

	Under 10 lbs.	10 lbs. to 99 lbs.	Over 100 lbs.
Colorado Common, "Highland" Brand	.70	.65	.64
Colorado Common, Fancy	.55	.51	.50
Grimm, "Highland"	.80	.73	.72
Ladak, Certified Blue Tag	.90	.83	.82
Ladak, "Highland" Grade	.80	.73	.72
African, Imported	.55	.48	.47
Meeker Baltic, "Highland" Grade	.80	.73	.72

## Clover Seed

	Under 10 lbs.	10 lbs. to 99 lbs.	Over 100 lbs.
Alslyke	.60	.55	.54
Huban, Annual Sweet Clover	.45	.40	.39
Ladino— $\frac{1}{2}$ lb.-----\$1.50. 1 lb.-----\$2.80; 5 lbs.-----\$12.75			
Lespedeza	.30	.26	.25



**CLOVER SEED—(Continued)**

	Under 10 lbs.	10 lbs. to 99 lbs.	Over 100 lbs.
Mammoth Red -----	\$ .80	\$ .75	\$ .74
Medium Red Clover -----	.80	.74	.73
Strawberry Clover -----	1.75	Ask	Ask
Yellow Blossom Sweet Clover, "Highland" -----	.25	.20	.19
Yellow Blossom Sweet Clover, Fancy -----	.20	.16	.15

**GRASSES**

**HAY and PASTURE**

Brome, Smooth -----	.55	.51	.50
Brome, Mountain -----	.45	.41	.40
Crested Wheat Grass -----	.75	.71	.70
Kentucky Blue, Extra Fancy -----	.80	.76	.75
Meadow Fescue, English Blue -----	.35	.30	.29
Orchard Grass -----	.45	.41	.40
Perennial-Rye Grass -----	.35	.31	.30
Red Top Grass -----	.80	.75	.74
Reed Canary Grass -----	.65	.61	.60
Slender Wheat Grass -----	.40	.36	.35
Timothy -----	.40	.33	.32

**PASTURE MIXTURES**

**MORTON'S PASTURE MIXTURE**

The Colorado A. & M. Experiment Station recommends the following ratio for a well balanced permanent mixture.

Orchard Grass -----	30 lbs.
Brome Grass, Smooth -----	30 lbs.
Meadow Fescue -----	20 lbs.
Timothy -----	12 lbs.
Yellow Blossom Sweet Clover -----	8 lbs.

**MORTON'S PASTURE MIXTURE—**

Under 10 lbs., 45c; 10 lbs. to 99 lbs. -----	\$ .39
Over 100 lbs. -----	.38

**MIXTURE FOR WET GROUND**

Where the soil is poorly drained and subject to seep, the Colorado A. & M. Experiment Station recommends a mixture of the following grasses and legumes for a fine permanent pasture with high forage yield:

Red Top Grass -----	10 lbs.
Timothy -----	6 lbs.
Reed Canary Grass -----	4 lbs.
Alsike Clover -----	2 lbs.
Strawberry Clover -----	2 lbs.

**MIXTURE—**

Under 10 lbs., 75c lb.; 10 to 99 lbs. -----	\$ .71
Over 100 lbs. -----	.70

Ask about other pasture mixtures not listed.

**SMALL GRAINS**

**CLEANED and TREATED**

**BARLEY—**

	100 lbs.
Colcess, Beardless type (hooded) -----	\$4.45
Lico, Smooth Awn, Certified -----	5.65
Lico, not Certified -----	4.45
Nepal, Hulless -----	4.50
Trebi, Bearded -----	4.45
Trebi, Certified -----	5.65
Winter Barley -----	Ask
Rye -----	Ask



100

**OATS—**

Colorado 37, Certified	5.65
Colorado 37, Extra Fancy	4.65
Colorado 37, Fancy	4.40

**WHEAT—(Spring)**

lbs.

Kitchner	\$4.50
Marquis, Certified	5.65
Marquis, Not Certified	4.50
Thatcher, Certified	5.65
Thatcher, Not Certified	4.50

**MILLET**

Up to 10 lbs.	10 lbs. to 99 lbs.	Over 100 lbs.
---------------	--------------------	---------------

German	\$ .15	\$ .11	\$ .10
Hog., Manitoba or Proso	.15	.08	.07
Siberian	.15	.11	.10

**SORGHUM**

Cane, Black Amber Type	.15	.09	.08
Cane, Coes Sargo Improved	.15	.08	.07
Hygeier	.15	.11	.10
Milo Maize, Dwarf	.15	.10	.09
Sumac or Red Top Cane	.15	.09	.08
Sudan Grass	.15	.09	.08
Sweet Sudan Grass	.25	.20	.19

**CORN—(Open Pollinated)**

Minnesota 13	.15	.08	.07
Squaw Corn	.15	.11	.10
White Australian	.15	.11	.10
Early Ohio	.15	.08	.07

**CORN—(Hybrid)—Packed in 1-bushel sealed bags.**

	<b>Days</b>		
<b>Production No.</b>	<b>to Mature</b>	<b>Lb.</b>	<b>Bu.</b>
Pride B-3	80- 90	\$ .27	\$13.20
Pride B-17	90-100	.27	13.20
Colorado 125 (Wis. 455)	90-100	.25	11.25
Colorado 151 (Wis. 570)	100-110	.25	11.25
Colorado 152 (Wis. 3080)	110-115	.25	11.25

	<b>Under 10 LBS.</b>	<b>Under 100 Lbs.</b>	<b>Over 100 Lbs.</b>
<b>MISCELLANEOUS</b>	<b>LBS.</b>	<b>Lbs.</b>	<b>Lbs.</b>
Canary	\$ .30	\$ .25	Ask
Flax Seed	.40	.35	Ask
Hemp	.40	.35	Ask
Peanuts	.45	Ask	Ask
Peas, Colorado White	.15	.08	.07
Peas, Marrowfat	.15	.10	.09
Peas, Blackeye	.35	.30	.29
Pinto Beans, Certified Blue Tag	.20	.13½	.12½
Pinto Beans, Highland	.20	.13	.12
Rape, Dwarf Essex	.35	.30	Ask
Sunflower, Mammoth Russian	.30	.25	Ask
Soy Beans, Illini	.15	.11½	.10½

**POTATOES**

100 lbs.

Irish Cobbler, Certified	\$4.75
Irish Cobbler, Uncertified	4.00
Katahdin, Certified Blue Tag	4.75
Katahdin, Uncertified	4.00
Pontiac, Certified	4.75
Pontiac, Uncertified	4.00
Red McClure, Uncertified	4.00



# Vegetable Plants, Roots, Trees and Shrubs

We pay the postage on ALL plants, vegetables and flower seeds orders of \$1.00 or more, UNLESS otherwise stated.

Asparagus Roots, Mary Wash-

	1/2 doz.	25	100
ington Rust Proof, 2 yr. -----	\$ .30	\$1.00	\$3.00
Rhubarb (Pie Plant) -----	.75	2.00	6.00
Rhubarb (Not Postpaid) -----	.60	1.50	5.00
Horse Radish -----	.25	.75	2.00

**EARLY CABBAGE—**

Golden Acre, Copenhagen Market,

	1 Doz.	50	100	500
Early Flat Dutch -----	\$ .20	\$ .40	\$ .70	\$3.00

**LATE CABBAGE—**

Danish Ball Head, Late Flat Dutch -----	.20	.40	.70	3.00
---	-----	-----	-----	------

**CAULIFLOWER—**

Hartner's Special Snowball, Early Mountain Snowball -	.20	.75	1.25	5.00
---	-----	-----	------	------

**CELERY—**

Giant Pascal and Self-Blanching -----	.25	.75	1.20	5.00
---------------------------------------	-----	-----	------	------

**PEPPERS—**

California Wonder, Ruby King, Pimento, Mexican Chili ---	.35	1.00	1.50
--	-----	------	------

**TOMATOES— 6**

Early Bison, Mariglobe, Earliana, Bounty, Pritchard, John Baer -----	.35	1.00	1.50	6.00
--	-----	------	------	------

**PLANTS WILL NOT BE SHIPPED C. O. D.  
MONEY MUST ACCOMPANY ORDER.**

**ST. REGIS EVERBEARING RASPBERRIES**

Each, 20c; per dozen, \$1.80; per 25 ----- \$3.25

**CHERRY CURRANTS**

Each, 40c; per dozen ----- 3.60

**DOWNING GOOSEBERRIES**

Each, 50c; per dozen ----- 4.60

**EVERBEARING STRAWBERRIES—Mastodon, Improved Gem**

25 Plants -----	\$ .85
100 Plants -----	2.50



**STRAWBERRIES**

One Crop

Senator Dunlap, Roma

Ask for Prices.

**We Take Orders For Any Trees and Plants We Do Not Have In Stock.**

We can furnish all kinds of fruit and shade trees, shrubs, plants and bulbs, native grown and acclimated. Nothing adds more to the appearance and value of a home than trees, shrubs and flowers.



# Vegetable Seed

We Pay Postage on Vegetable Seed Orders of  
\$1.00 or More.

## ASPARAGUS—

1 oz. to 800 plants; 4 lbs. per acre	Pkt.	Oz.	1/4 lb.
Mary Washington Rust Proof .....	\$ .10	\$ .20	\$ .60
Paradise .....	.15	.35	1.10

## BEANS—Dwarf Green Pod

	Pkt.	1/2 lb.	Lb.
Burpee's Stringless Improved .....	\$ .10	\$ .30	\$ .45
Tender Green .....	.10	.30	.45
Bonutiful Stringless .....	.10	.30	.45
Full Measure .....	.10	.30	.45



## BEANS—Dwarf Wax

Golden Wax Improved .....	.10	.30	.45
Pencil Pod Black Wax .....	.10	.30	.45
Kidney Wax Round Pod .....	.10	.30	.45

## BEANS—Pole or Climbing

Kentucky Wonder Green Pod .....	.10	.30	.45
Kings Banquet .....	.10	.40	.65
Tall Horticultural .....	.10	.30	.45

## BEANS—Lima

Ford Hook Bush Lima .....	.10	.30	.45
Henderson's Bush Lima .....	.10	.30	.45
California Cream Butter .....	.10	.30	.45
Hopi Lima .....	.10	.30	.45
Burpee's Bush Lima .....	.10	.30	.45

## BEANS—Dry

Broad Windsor .....	.10	.30	.45
Great Northern .....	.10	.30	.45
Soy Beans, Antwell, Edible .....	.10	.30	.45

Ask for price in large quantities.

## BEETS—Table

2 oz. to 100 ft. 6 lbs. per acre.



	Pkt.	Oz.	1/4 lb.	Lb.
Crosby's Early Egyptian .....	\$ .10	\$ .20	\$ .50	\$1.55
Early Wonder .....	.10	.20	.50	1.55
Early Blood Turnip .....	.10	.20	.50	1.55
Detroit Dark Red .....	.10	.20	.50	1.55

## BEETS—Sugar and Mangel

Mangel 10 to 12 lbs. per acre.

Sugar 10 to 16 lbs. per acre.

Vilmorin Sugar .....	.10	.15	.40	1.20
Giant Feeding, Half Sugar Mangel .....	.10	.15	.40	1.20
Golden Tankard Improved .....	.10	.15	.40	1.20
Danish Sludstrup .....	.10	.15	.40	1.20

## BRUSSELS SPROUTS

1 oz. to 3,000 plants, 4 ozs. per acre.

Giant Danish .....	.15	.40	1.40
--------------------	-----	-----	------

<b>BROCCOLI—Early Propageno</b> .....	.10	.40	1.30
---------------------------------------	-----	-----	------



**CABBAGE—Early Varieties**

1 oz. to 2,000 plants;

4 ozs. per acre.

	Pkt.	1/2 oz.	Oz.	1/4 lb.
Golden Acre -----	\$ .10	\$ .25	\$ .40	\$1.25
Early Jersey Wakefield -----	.10	.25	.40	1.25
Copenhagen Market -----	.10	.25	.40	1.25
Early Flat Dutch -----	.10	.25	.40	1.25

**CABBAGE—Late Varieties**

Premium Late Flat Dutch ---	.10	.25	.40	1.25
Danish Ball Head, short stem	.10	.25	.40	1.25
Evergreen Hollander -----	.10	.25	.40	1.25
Mammoth Red Rock -----	.10	.25	.40	1.25
Chinese or Celery -----	.10	.25	.40	1.25

**CAULIFLOWER—**

1 oz. to 2,000 plants;

4 ozs. per acre.

	Pkt.	1/4 oz.	Oz.	1/4 lb.
Mt. Blanc -----	\$ .20	\$ .70	\$2.00	\$7.00
Super Snowball, extra early -	.20	.70	2.00	7.00
Hartner Special Snowball, late	.20	.70	2.00	7.00

**CARROT—Stock—1 oz. to 100 ft.; 3 lbs. per acre.**

	Pkt.	Oz.	1/4 lb.	Lb.
Long Orange --	\$ .10	\$ .20	\$ .60	\$2.00
Mastodon -----	.10	.20	.60	2.00



**CARROT—Table**

Nantes Coreless	.10	.25	.75	2.25
Oxheart -----	.10	.25	.75	2.25
Danvers Half				
Long -----	.10	.25	.75	2.25
Chantenay Half				
Long -----	.10	.25	.75	2.25

**CELERY—**

1 oz. will produce 7,000 plants, transplant in early June and keep soil wet.

	Pkt.	1/2 oz.	Oz.	1/4 lb.
Golden Self Blanching -----	\$ .10	\$ .60	\$1.00	\$3.00
Giant Pascal Hartner -----	.10	.60	1.00	3.00
Weirichs Pascal -----	.10	.60	1.00	3.00

**CHICORY—**

1 oz. to 100 ft.; 4 lbs. per acre.

	Pkt.	Oz.	1/4 lb.
Large Leaved -----	\$ .10	\$ .30	\$1.25
Large Rooted -----	.10	.25	.90

**CORN—Sweet or Table**

1 lb. to 50 hills. 10 lbs. per acre.

	Pkt.	1/2 lb.	1 lb.	5 lbs.
Golden Gem --	\$ .10	\$ .20	\$ .35	\$1.35
Golden				
Sunshine -----	.10	.20	.35	1.35
Golden Bantam,				
Improved ---	.10	.20	.35	1.35
Stowell's				
Evergreen --	.10	.20	.35	1.35
Country				
Gentlemen -	.10	.20	.35	1.35
Span Cross, Extra				
Early Hybrid	.10	.30	.55	2.50
Marcross Hybrid	.10	.30	.55	2.50
Golden Cross				
Bantam Hybrid	.10	.30	.55	2.50



**TERMS—Our terms are cash with order or C. O. D. unless arrangements have been made for credit.**



CORN—Pop	Pkt.	1/4 lb.	Lb.
White Hulless -----	\$ .10	\$ .15	\$ .40
Blue Gem -----	.10	.15	.40
South American Hybrid -----	.10	.20	.60

CRESS	Pkt.	Oz.	1/4 lb.
Pepper Grass -----	\$ .05	\$ .20	\$ .60
True Water -----	.10	.30	.90



**CUCUMBER**

1 oz. to 100 hills; 3 lbs. per acre.

Improved Long Green	.10	.20	.60
Improved White			
Spine -----	.10	.20	.60
Boston Pickling -----	.10	.20	.60
Colorado -----	.10	.20	.60
Straight 8 -----	.10	.20	.60

**EGG PLANT**

1 oz. to 2,000 plants; 4 ozs. per acre.

New York Improved -----	.10	.50	
Black Beauty -----	.10	.50	

**ENDIVE or WINTER LETTUCE**

1 oz. to 2,000 plans; 4 ozs. per acre.

Deep Heart Fringed -----	.10	.20	.60
Broad Leaved Batavian -----	.10	.20	.60

**KALE**

1 oz. to 3,000 plants; 3 lbs. per acre.

Dwarf Curled -----	.10	.20	.50
--------------------	-----	-----	-----

**KOHL RABI**

White Vienna -----

	.10	.35	.90
--	-----	-----	-----

1 oz. to 300 ft.; 4 lbs. per acre.

**LEEK**

1 oz. to 30 ft.; 4 lbs. per acre.

Large London -----	.10	.50	1.50
--------------------	-----	-----	------

**LETTUCE—Head**

1 oz. to 100 ft. drill; 3 lbs. per acre.

Iceberg No. 12 -----	.10	.35	1.00
New York No. PW55 -----	.10	.35	1.00
Los Angeles Market -----	.10	.35	1.00
Great Lakes -----	.10	.50	1.60

**LETTUCE—Curled or Leaf**

Prizehead, Brown Tinge -----	.10	.20	.60
Blackseed Simpson -----	.10	.20	.60
Early Curled Simpson -----	.10	.20	.60
Grand Rapids -----	.10	.20	.60



**MELONS—Musk or Cantaloupe**

1 oz. to 50 hills; 4 lbs. per acre.

	Pkt.	Oz.	1/4 lb.	Lb.
Greeley				
Wonder -----	\$ .10	\$ .20	\$ .60	\$ 2.10
Hale's Best				
No. 45 -----	.10	2.0	.60	2.10
Hale's Best No. 36 -----	.10	.20	.60	2.10
Hearts of Gold -----	.10	.20	.60	2.10
Honey Dew -----	.10	.20	.60	2.10
Banana -----	.10	.20	.60	2.10
Golden Beauty Casaba -----	.10	.20	.60	2.10
Rocky Ford Gold Lined -----	.10	.20	.60	2.10
Extra Early Hackensack -----	.10	.20	.60	2.10



**MELONS—Watermelons**

1 oz. to 30 hills; 4 lbs. per acre.



	Pkt.	Oz.	1/4 lb.	Lb.
Black Seeded				
Chilian	\$.10	\$.20	\$.45	\$1.50
Kleckley's Sweet	.10	.20	.45	1.50
Early Canada	.10	.20	.45	1.50
Cole's Early	.10	.20	.45	1.50
Klondyke Black Seeded Early				
R7	.10	.20	.45	1.50
Winter Queen	.10	.20	.45	1.50

**PRESERVING**

Citron	.10	.20	.45
Peach or Garden Lemon	.10	.20	.45

**MUSTARD**

1 oz. to 100 ft.; 2 lbs. per acre.

	Pkt.	1/4 oz.	1/4 lb.
White London	\$.10	\$.20	\$.45
Southern Curled	.10	.20	.45

**ONION SEED**

1 oz. to 100 ft.; 4 lbs. per acre.

Onions for sets, 2 lbs. to 100 ft.; 80 to 100 lbs. per acre.

	Pkt.	Oz.	1/4 lb.	Lb.
Mt. Danver Yellow Globe	\$.10	\$.40	\$1.20	\$4.00
Portugal or White Silver Skin	.10	.40	1.20	4.00
Brown Australian Globe	.10	.40	1.20	4.00
White Barletta Early	.10	.40	1.20	4.00
White Lisbon Bunching	.10	.40	1.20	4.00
Sweet Spanish Valencia	.10	.50	1.50	5.00
White Sweet Spanish	.10	.50	1.50	5.00
Crystal White Wax	.10	.50	1.50	5.00
Bermuda Improved Yellow	.10	.50	1.50	5.00



**ONION SETS and GARLIC BULBS**

Onion sets, 2 lbs. to 100 ft.; 500 lbs. per acre.

	Qt.	Gal.
White Sets	\$.30	\$1.00
Yellow, Red or Brown	.25	.85
Garlic Bulbs	.40	1.25

**ONION PLANTS**

	100	1,000
Yellow Bermuda	\$.15	\$1.35
Crystal Wax	.15	1.35
Sweet Spanish	.15	1.35

**OKRA or GUMBO**

1 oz. to 100 ft.; 8 lbs. per acre.

	Pkt.	Oz.	1/4 lb.
White Velvet	\$.10	\$.15	\$.40
Dwarf Green	.10	.15	.40

**PARSLEY**

1 oz. to 150 ft.; 3 lbs. per acre.

Paramount	.10	.15	.50
-----------	-----	-----	-----

**TERMS**—Our terms are cash with order or C. O. D. unless arrangements have been made for credit.



**PARSNIPS**

1 oz. to 150 ft.;

3 lbs. per acre.

	Pkt.	Oz.	1/4 lb.	Lb.
Hollow Crown or Sugar	\$.10	\$.15	\$.45	\$1.40
Guernsey	.10	.15	.45	1.40

**PEAS—Garden**

1 lb. to 100 ft.; 60 lbs. per acre.

	Pkt.	1/2 lb.	Lb.
Alaska, very early	\$.10	\$.25	\$.40
American Wonder	.10	.25	.40
As-Grow-40	.10	.25	.40
Everbearing	.10	.25	.40
Gradus	.10	.25	.40
Laxton Progress	.10	.25	.40
Little Marvel	.10	.25	.40
Nott's Excelsior	.10	.25	.40
Telephone, Dwarf	.10	.25	.40
Telephone, Tail	.10	.25	.40



**PEPPERS—Sweet**

1 oz. to 1,500 plants; 3 ozs. per acre.

	Pkt.	Oz.	1/4 lb.
California Wonder	\$.10	\$.65	\$1.95
Bull Nose, best early	.10	.65	1.95
Chinese Giant	.10	.65	1.95
World Beater or Improved Ruby King	.10	.65	1.95
Pimento	.10	.65	1.95



**PEPPERS—Hot**

Short Red Chili	.10	.65	1.95
Large Mexican Chili	.10	.65	1.95
Anaheim or Mammoth Cayenne	.10	.65	1.95

4 ozs. to 100 hills; 3 lbs. per acre.

**PUMPKIN**

acre.

	Pkt.	Oz.	1/4 lb.	Lb.
Pie or Small Sugar	\$.10	\$.15	\$.50	\$1.50
King or Mammoth	.10	.15	.50	1.50
Kentucky Field	.10	.15	.50	1.50

**RADISH—Winter**

1 oz. to 100 ft.; 10 lbs. per acre.

Long Black Spanish	.10	.15	.40	1.10
Round Black Spanish	.10	.15	.40	1.10
Chinese Long White	.10	.15	.40	1.10



**RADISH—Summer**

Early Scarlet Globe	.10	.15	.40	1.00
French Breakfast	.10	.15	.40	1.00
Cincinatti Market	.10	.15	.40	1.00
Long White Icicle	.10	.15	.40	1.00
Early Scarlet White Tipped	.10	.15	.40	1.00
Crimson Giant	.10	.15	.40	1.00

**RHUBARB or PIE PLANT**

Victoria	.10	.35	1.25
Crimson Winter	.10	.35	1.25

**SALSIFY or OYSTER PLANT**

1 oz. to 50 ft.; 8 lbs. per acre.

Mammoth Sandwich Island	.10	.35	1.20
-------------------------	-----	-----	------



**SPINACH**

1 oz. to 100 ft.; 10 lbs. to acre.

	Pkt.	Oz.	1/4lb.	Lb.
King of Denmark	\$ .05	\$ .10	\$ .30	\$ .90
New Zealand	.05	.10	.30	.90
Giant Nobel	.05	.10	.30	.90
Viroflay	.05	.10	.30	.90

<b>SWISS CHARD</b>	.05	.15	.40	1.30
--------------------	-----	-----	-----	------

**SQUASH**

1 oz. to 25 hills; 4 lbs. per acre.

Pike's Peak or Sibley	.10	.20	.60	2.00
Hubbard Green Warty	.10	.20	.60	2.00
Golden Hubbard	.10	.20	.60	2.00
Banana	.10	.20	.60	2.00
Table Queen	.10	.20	.60	2.00
Summer Crookneck	.10	.20	.50	1.50
White Bush Scalloped	.10	.20	.50	1.50
Zucchini	.10	.20	.50	1.50

**TOMATO**

1 oz. to 3,000 plants; 2 ozs. per acre.

	Pkt.	Oz.	1/4lb.
Early Bison	\$ .10	\$ .50	\$ 1.70
Earliana-Sparks Earliest	.10	.50	1.70
Bounty	.10	.50	1.70
John Baer	.10	.50	1.70
Marglobe	.10	.50	1.70
Oxheart	.10	.50	1.70
Pritchard	.10	.50	1.70
Ponderosa or Beefsteak	.10	.50	1.70
Red Plum	.10	.50	1.70
Yellow Pear	.10	.50	1.70

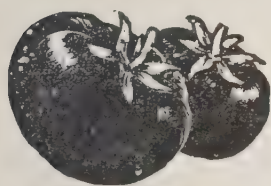

**TURNIPS**

1 oz. to 150 ft.; 4 lbs. per acre.

	Pkt.	Oz.	1/4lb.	Lb.
Extra Early Purple Top Milan	\$ .05	\$ .15	\$ .40	\$ 1.30
Early White Egg	.05	.15	.40	1.30
Purple Top White Globe	.05	.15	.40	1.30
Amber Globe, good keeper	.05	.15	.40	1.30

**RUTABAGA**

American Purple Top	.05	.15	.40	1.30
---------------------	-----	-----	-----	------

**HERBS**

	Pkt.		Pkt.
Anise	10c	Rosemary	10c
Balm	10c	Rue	10c
Borage	10c	Sage	20c
Chives	10c	Saffron	10c
Caraway	10c	Sorrel	10c
Chervil	10c	Summer Savory	10c
Catnip	10c	Sweet Basil	10c
Coriander	10c	Sweet Fennel	10c
Dill	10c	Sweet Marjoram	10c
Hop	10c	Tarragon	10c
Horehound	10c	Thyme	10c
Hyssop	10c	Wormwood	10c
Lavendar	10c	Tobacco	10c

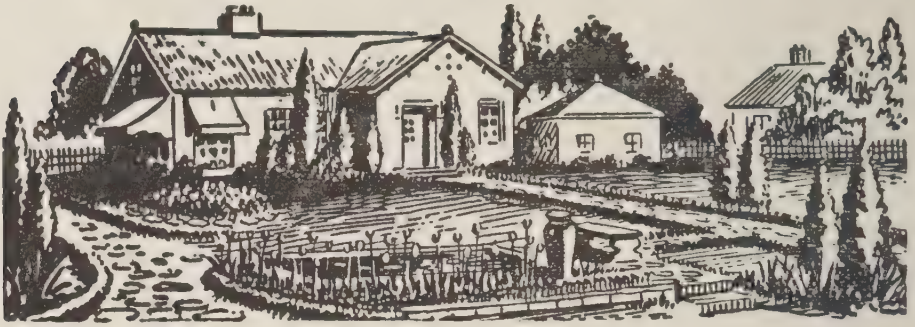

## Flowers — Bulbs — Plants

Dahlias—each .....	25c to	\$1.00
Gladioli, assortment of 12 .....		.75
Named Varieties, each .....	10c to	.20
Mandeville & King Co. Flower Seeds, packets 10c to		.25
Checkerboard Flower Seeds, packets .....	10c to	.15

Ask for prices on flowering shrubs and roses.

<b>SWEET PEAS—Perennial</b>	<b>Pkt.</b>	<b>Oz.</b>
Everlasting .....	\$ .15	\$1.00

<b>SWEET PEAS—</b>			
<b>Spencer's Orchid Flowering Pkt.</b>	<b>Oz.</b>	<b>1/4lb.</b>	<b>Lb.</b>
Mixed Color .....	\$ .10	\$ .15	\$ .50
Capri, Large Waved Blue .....	.10	.20	.75
Jumbo, Large Fiery Cerise ..	.10	.20	.75
Fluffy Ruffles .....	.10	.20	.75
Highlander, Silver Lavender ..	.10	.25	.75
Olympic, Rich Purple .....	.10	.20	.75
Black Diamond, Maroon .....	.10	.20	.75

### EARLY LONG SEASON SPENCER

A new race of Sweet Peas, bearing the large, waved flowers on long stems as the Spencers, but bloom three weeks earlier and continue to flower for a longer period.

**American Beauty.**—Crimson.

**Sweet Briar**—Rose pink.

**Fragrance**—Large, clear lavender.

**Bridesmaid**—Silvery pink.

**Tahoe**—Large deep blue.

**Hope**—Solid white.

Package .....

10c;	1/2 oz.,	20c;	oz.,	35c;	1/4 lb.,	\$1.30
------	----------	------	------	------	----------	--------

**Best Mixed**—All varieties listed and 25 others.

Package .....

10c;	oz.,	25c;	1/4 lb.,	80c
------	------	------	----------	-----









# FLOWER SEEDS

	Lg. Pkt.	Oz.
Allysum, White -----	\$ .10	\$ .60
Allysum, Lavender -----	.10	.75
Allysum, Baskets of Gold -----	.10	1.00
Amaranthus, Molten Fire Dwarf -----	.10	.70
Aster, Crego Giant Mixed -----	.10	1.00
Aster, Crego Giant White -----	.10	1.25
Aster, Giant Pink -----	.10	1.25
Aster, Crego Giant Lavender -----	.10	1.25
Aster, Queen of the Market -----	.10	1.00
Bachelor's Buttons Centura -----	.10	.60
Baby's Breath Annual, White -----	.10	.45
Baby's Breath, Pink -----	.10	.45
Baby's Breath, Perennial -----	.10	1.50
Balsam or Lady Slipper, double -----	.10	.70
Black-eyed Susan -----	.10	.75
Boston Ivy -----	.10	.40
Calendula -----	.10	.20
Calliopsis -----	.10	.40
Candytuft, Mixed -----	.10	.70
Carnation, Marguerite, mixed -----	.10	1.00
Canterbury Bell -----	.10	1.00
Chinese Wool Flower -----	.10	1.50
Castor Bean -----	.10	.20
Clarkia -----	.10	1.00
Cockscomb, mixed -----	.10	1.00
Columbine, Rocky Mountain -----	.10	2.25
Cosmos, Giant, mixed -----	.10	.40
Cosmos, Klondyke -----	.10	1.00
Cardinal Climber -----	.10	1.00
Dahlia, Single, mixed -----	.10	.75
Dahlia, Double, mixed -----	.10	2.50
Daisy, English -----	.10	.75
Daisy, Shasta -----	.10	1.00
Datura or Trumpet Flower, mixed -----	.10	.30
Four O'Clock -----	.10	.25
Fever Few -----	.10	.50
Forget-Me-Not -----	.10	.50
Gaillardia, Perennial -----	.10	1.20
Godetia -----	.10	.75
Gourds, mixed -----	.10	.20
Helichrysum, Everlasting, mixed -----	.10	.75
Heliotrope, mixed -----	.10	1.50
Hollyhock, Double, mixed -----	.10	1.25
Hollyhock, Double, red -----	\$ .10	\$1.50
Hollyhock, Double, white -----	.10	1.50
Hollyhock, Double, yellow -----	.10	1.50
Hollyhock, Double, pink -----	.10	1.50
Hyacinth, Climbers -----	.10	.25

FLOWER SEEDS —(Continued)		Lg. Pkt.	Oz.
Ice Plant, Little Star -----		.10	.80
Job's Tears -----		.10	.15
Larkspur-Delphinium -----		.10	.50
Lace Flower, blue -----		.10	2.50
Lobelia, blue with light center -----		.10	3.50
	Marigold, French, good bloomer -----	.10	.50
	Marigold, African, good bloomer -----	.10	.50
	Marigold, Dwarf -----	.10	.30
	Mexican Firebush -----	.10	.25
	Mignonette, Sweet -----	.10	.75
Morning Glory, Climbing, mixed -----		.10	.20
Morning Glory, heavenly blue -----		.10	.75
Morning Glory, Giant Japanese -----		.10	.30
Moon Flower or Evening Glory -----		.10	.60
Nasturtium, Climbing, mixed -----		.10	.15
Nasturtium, Dwarf, mixed -----		.10	.15
Nasturtium, Golden Gleam -----		.10	.25
Nasturtium, Scarlet Gleam -----		.10	.25
Pansy, Swiss Giants -----		.10	
Petunia, Single, mixed -----		.10	
Pink, Dianthus -----		.10	
Pink, Dianthus -----		.10	
Phlox, Drummondii, mixed -----		.10	1.50
Poppy, California -----		.10	.70
Poppy, Double Carnation -----		.10	.25
Poppy, Oriental -----		.10	.85
Poppy, Iceland -----		.10	.85
Poppy, Shirley American Legion -----		.10	.30
Poppy, Santa Barbara or Tulip -----		.10	.30
Portulaca, double mixed -----		.10	2.00
Portulaca, single -----		.10	.75
Pyrethrum, Painted Daisy -----		.10	1.75
Scarlet Runner Beans -----		.10	.20
Scabiosa -----		.10	.70
Salpiglosis -----		.10	1.00
Schisanthus, Butterfly -----		.10	1.00
Sensitive Plant, Touch-Me-Not -----		.10	1.00
	Snapdragon, Dwarf -----	.10	1.25
	Snapdragon, Tall -----	.10	1.25
	Statice -----	.10	.40
	Stock, ten weeks -----	.10	1.25
	Sweet Sultan -----	.10	.40
	Sweet William -----	.10	1.00
	Verbena, mixed gigantic -----	.10	1.00
	Wall Flower, Massive Spike -----	.10	1.00
	Wild Cucumber Vine -----	.10	.25
	Zinnia, Dahlia Flowered -----	.10	.70
Zinnia, Lilliput or Pompom -----	.10	.70	
Zinnia, Quilled -----	.10	.70	

Tulips, Jonquils, Crocus, Narcissus, Hyacinths and Peonies are Fall Planting. See us at planting time.



# Fertilizers



**VIGORO**—Clean, easy to apply. No harmful weed seed. Complete food for all plants.

1 lb.	-----	\$ .15
5 lbs.	-----	.45
10 lbs.	-----	.85
25 lbs.	-----	1.75
50 lbs.	-----	3.00
100 lbs.	-----	5.00
Ton, per cwt.	-----	Ask

### MIXED FERTILIZERS, Capitol and Gro-Ado

Ivy Complete Fertilizer (4-12-4 for lawns, flowers, gardens, etc. Per cwt. ----- \$4.00

7-21-7	-----	80 lb. bag, \$3.50; 100 lb., \$4.35; ton, \$82.00
10-20-0	-----	80 lb. bag, \$3.60; 100 lb., \$4.50; ton, \$85.00

Ask for prices for other mixed formulas.

**TRACE ELEMENTS**, 80 lb. bag ----- \$ 4.40

**AMMONIUM NITRATE**, 32½% ----- Ask

**AMMONIUM SULPHATE**, 20½%—100 lb. ----- 3.75  
Ton ----- 72.00

**POTASSIUM MURIATE**, 62%—80 lb. ----- 3.15  
Ton ----- 75.00

**PHOSPHATE, Simplot 18**, 22%—100 lb. ----- 2.35  
Ton ----- 44.00

**Anaconda**, 42%—100 lb. ----- 3.80  
Ton ----- 73.00

**Florida**, 47%—100 lb. ----- 4.25  
Ton ----- 92.00

**SOIL SULPHUR**, 50 lb. bag, \$1.75; ton ----- 65.00

### DISCOUNT ON FERTILIZER

15c per cwt., \$3.00 per ton for cash.

10c per cwt.; \$2.00 per ton for delivery off the car.



### Fulton's Plantabbs

30 tablets	---\$	.25
75 tablets	---	.50
200 tablets	---	1.00
1000 tablets	---	3.50

**HY-TROUS**—Liquid fertilizer for lawns, flowers, trees shrubs and gardens. One pint makes 32 gals. of fertilizer.

Pints, 95c; quarts, \$1.75-- gallons ----- \$5.95

**PLANT CHEM**—A food to grow plants with or without soil.

\$ .10	pkgs. make	5	gal. solution.
.25	pkgs. make	12½	gal. solution.
1.00	pkgs. make	100	gal. solution.

**FERTILIZERS—(Continued)**

**PEAT MOSS** makes an ideal mulch and holds moisture. It will take up 13 to 15 times its weight in water and holds moisture in the soil longer.

4 lb. bag -----	\$ .45
8 lb. bag -----	.75
1 bushel bag -----	2.00
Bale, about 80 lbs. or more -----	6.50

**HORMONES**

**FRUITONE**—A plant hormone to stop premature drop of fruit, flowers, and leaves. Also aids pollination and set of fruit in Beans, Tomatoes, etc.

2/5 oz., 25c; 2 oz. -----	\$1.00
---------------------------	--------

**ROOTONE**—The hormone powder to stimulate the germination and forming of roots on seeds, cuttings, bulbs. Just dust and plant.

1/4 oz., 25c; 2 oz. -----	\$1.00
---------------------------	--------

**TRANSPLANTONE**—Contains Vitamins and hormones; stimulates roots of plants, shrubs, trees, roses.

1/2 oz., 25c; 3 oz. -----	\$1.00
---------------------------	--------

**Garden Supplies**

(Not Postpaid)

**FLOWER POTS**

5 In. Standard Pot \$ .20	5 In. Weller Pots -- .90
14 In. Standard Pot 2.85	6 In. Weller Pots -- 1.20
5 In. Azales Pot -- .20	Large
2½ In. Kahlerpot -- .05	Jardiniers ----- .60
3 In. Weller Pots - .70	Small
4 In. Weller Pots -- .70	Jardiniers ----- .45
Tall Stone Jars—1 gal. to 30 gals.	

**GARDEN TOOLS (Not Postpaid)**

Our stock of garden tools is too great to list. Stop in and look at our supply of rakes, hoes, shovels, weeders, planters, garden hose, high pressure hose, lawn mowers, etc.

**SPRAYERS and DUSTERS**

No. 3600 Wheel Barrow Sprayer -- (Not Postpaid)	\$24.00
No. 122 Modoc Bucket Sprayer,	
Each ----- (Not Postpaid)	7.75
No. 341 G Climax Jr.—Compressed	
Air, 2½ gal. ----- (Not Postpaid)	13.50
No. 310 G Perfection—Compressed	
Air, 4 gal. ----- (Not Postpaid)	16.65
No. 192 G Leader—Funnel Top,	
Compressed Air ----- (Not Postpaid)	11.45
No. 438 Capital, 3 qt. Continuous (Not Postpaid)	4.20
No. 436 Cardinal, 3 qt. ----- (Not Postpaid)	2.65
No. 431 Comet, 1 qt. Continuous -- (Not Postpaid)	1.30
No. 661 Signal Duster ----- (Not Postpaid)	.60
No. 633 Cadet Duster ----- (Not Postpaid)	.75
No. 766 Admiral Duster ----- (Not Postpaid)	2.00
C-3 Root Hand Power Dusters --- (Not Postpaid)	22.20
T-44 Traction Duster ----- (Not Postpaid)	65.00



**GARDEN SUPPLIES—(Continued)**

**PRUNING TOOLS (Not Postpaid)**

Seymour-Smith No. 219 Pruners .....	\$ 2.40
No. D2219 Hand Pruners .....	1.25
No. S-8 Hand Pruners .....	1.00
No. F-917 Hand Pruners, True Temper .....	1.90
18-Inch Pruning Shears .....	2.05
24-Inch Pruning Shears, Anvil type .....	3.50
24-Inch Steel Arms Pruning Shear .....	3.85
24-Inch True Temper Pruning Shear .....	4.75
Clyde No. 7 Tree Trimmers, 10-ft. reach .....	4.95
Silversteel No. 11, 18-in. Pruning Saw .....	3.40
Pen State No. 162, 24-in. Pruning Saw .....	4.40
Keystone No. 40, 24-inch, 2-side Pruning Saw .....	2.10
Backcut Curved, 24-in. Pruning Saw .....	2.30

**FLAME THROWERS**

Hudson No. 701 Flame Sprayer, each .....	26.10
--	-------

**GARDENING GLOVES (Goat Skin**

Ladies' and Men's sizes, per pair .....	1.25
---	------

**SHEARS**

Shears, Doo-Klip Hand Shears .....	1.95
Doo-Klip with extension handle and rollers .....	3.50
Hedge Shears, easy to use, each .....	2.00
Grass Hooks, each .....	.75

**HOTKAPS**

Save your early plants from frost and get quicker growth by protecting them with hot caps.

25 with Setters .....	\$ .70
100 with Setters .....	2.75
250 with Setters .....	4.65
1000 for .....	14.65
Steel Setter, each .....	1.95
Fiberboard Setter, each .....	.20

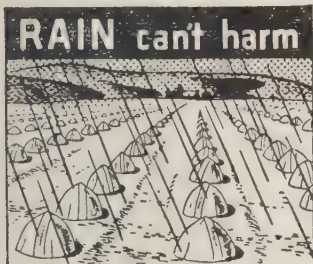

**PROPAGATING POTS**

Plant remains in pot when transplanted. The root system is not disturbed. No wilting or set-back.

	1 doz.	100	250
2 x 2 .....	\$ .15	\$ .75	\$1.25
3 x 3 .....	.20	.95	1.85
4 x 4 .....	.25	1.10	2.25

**PAXCO TREE PROTECTORS**

For protection against Sunburn, Rabbits, Squirrels, Scraped Bark.

18-Inch, each 10c; per dozen .....	\$ .75
------------------------------------	--------

**METAL PLANT PROPS**

16"—Per Dozen .....	\$ .40
30"—Per Dozen .....	.75
42"—Per Dozen .....	1.00
8"—Per Box, 125 .....	\$ .25



**PLANT MARKERS—Metal**

Per Dozen .....	\$1.00
-----------------	--------



**STIKIT WIKIT—Ornamental Fencing—per dozen \$2.40**

**VEGETABLE TIES—bundle .....** \$ .90

**CYCLONE SEED SOWER, each not postpaid .....** \$3.75

This seeder will sow evenly all varieties of farm seed such as clover, timothy, red top, alfalfa, millet, etc.



## Purina Sanitation Products

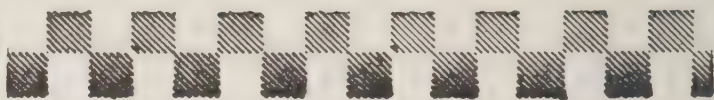

**PURINA LIVESTOCK SPRAY**—Powerful fly spray for cattle and horses.

1 gal., \$1.75; 5 gals., \$7.75; 30 gals. -----\$36.00

**PURINA FLY SPRAY**—For farm buildings and stock cattle. Contains 50% DDT.

1 lb., \$1.00; 3½ lbs., \$3.15; 50 lbs. -----\$37.50

**PURINA FLY SPRAY FOR HOME**—Contains 5% DDT. Stainless, effective spray for killing flies, mosquitoes, moths, silverfish, bedbugs, etc.

Pt., 40c; qt., 75c; gal. -----\$ 2.75

**PURINA INSECT KILLER**—A general purpose insect powder for lice, fleas, ticks, cattle grubs, ants, roaches, bedbugs and silverfish.

2¾ ozs., 45c; 6 ozs. 85c; 5 lbs. -----\$ 4.30

**PURINA LICE POWDER**—Powerful lice killer for the poultry house. 12 ozs., 30c.

**PURINA CHLORENA**—Chlorine germicide for disinfecting and deodorizing household utensils, refrigerators, dairy equipment, etc.

3 lbs., \$1.50; case of 6, 3 lbs. -----\$ 8.40

**PURINA CHEK-R-FECT**—The new chlorophenylphenol disinfectant, no harsh odor, 7½ times as strong as carbolic acid. One pint makes 16 gals. of germicide.

Pt., 75c; qt., \$1.30; gal. -----\$ 3.75

**PURINA ROOST PAINT**—A new and efficient combination of ingredients for killing lice on poultry.

½ pt., 85c; pt., \$1.30; qt. -----\$ 2.00

**PURINA INSECT OIL**—The new insect killer and wood preserver contains Pentachlorophenol, kills for 90 days and repels for one year.

1 gal., \$1.85; 5 gals., \$8.50, 30-gal. drum -----\$41.25

**PURINA CHEK-R-TON**—A powder mixture for flock treatment of round-worms and cecal worms.

3 lbs., \$1.30; 6 lbs., \$2.45; 25 lbs. -----\$ 9.50

**PURINA CHEK-R-TABS**—Water disinfectant, fungicide. One Chek-R-Tab to a quart of water will kill the germs causing Pylorism diseases, typhoid, para-typhoid, cholera, and infectious colds for a period of 24 hours.

30, 25c; 150, \$1.00; 600, \$3.00; 900, 4.50; 3,600, \$16.00.

**PURINA SCREW WORM CONTROL**—A wound paint used after castration, dehorning, shearing, harness gall, or wire cuts.

½ pt., 50c; pt., 75c; qt., \$1.25; gal. -----\$ 4.00

**PURINA PIGTAB GRANULE**—For destruction and removal of large round worms and nodular worms from swine, to be mixed with grain and fed as a dry feed.

10 doses -----\$ .85



# Sprays, Dips and Insecticides

Postal regulations prohibit the mailing of POISONS, so they can be sent only by freight or express.

ACME 2-WAY SPRAY— $\frac{1}{2}$  lb., 20c; 1 lb. ----- \$ .35

ANT-B-GONE, SETS OF 4 ----- .70

ANT-B-GONE, REFILL—4 oz. ----- .25

## ARSENATE OF LEAD—

$\frac{1}{2}$  lb., 40c; 4 lbs. ----- 1.65

1 lb., 70c; case, 48 lbs. ----- 18.00

**Powdered Arsenate of Lead** is an effective insecticide for leaf eating insects on tender foliage.

BASIC COPPER ARSENATE—4 lb. bags ----- \$ 1.80

BOTANO GARDEN DUST—For use against many insects and diseases. Includes Rotonone and pyrethrum.

10 oz. duster, 60c; 2 lb. pkg. ----- \$ 1.00

## BLUE VITRIOL—

1 lb., 30c; 10 lbs., \$2.00; 25 lbs., \$4.50; 100 lbs. \$15.00

**Blue Vitriol or Sulphate of Copper** is a preventative of smut in grain. It is very effective and probably the cheapest fungicide in use today. One pound of Blue Vitriol dissolved in 20 gallons of water is sufficient to treat 30 bushels of wheat or barley for smut. Five pounds of Blue Vitriol and five gallons of lime added to 60 gallons of water is effective for celery spray.

BORDEAUX MIXTURE—1 lb., 50c; 4 lbs. ----- \$ 1.20

**Bordeaux Mixture**, most excellent results have been obtained for the control of fungus and blight on fruits, and a wide variety of crops including potatoes, beans, roses, etc.

## BLACK LEAF 40—

Insecticide on trees, shrubs, flowers and vegetables; dip for animals to kill lice and ticks; kills lice and mites on poultry.

1 oz. bottle, 36c; 2 lb. tin ----- \$ 4.15

5 oz. bottle, \$1.05; 5 lb. tin ----- 7.90

1 lb. bottle, \$2.50; 10 lb. tin ----- 13.75

50 lb. drum ----- 58.50

BLACK LEAF 155—3 lb. package ----- 1.90

Case, 16, 3-lb. pkgs. ----- 25.10

BLACK LEAF 155 with DDT, 3 lbs., \$1.75; 16, 3-lb. 22.75

CARBOLIC ACID (Crude), gal. ----- 1.50

CASIN—Spreader, 2 lbs. ----- .75

## CHLORDANE DUST 5%—

10 oz. Duster Gun ----- .50

4 lbs. ----- .95

50 lbs. ----- 10.00

CHLORDANE 40% (Wettable), 4 lbs. ----- 5.20

CALCIUM CHLORIDE, 100 lbs. ----- 5.00

CUT-WORM BAIT, 3 ozs., 25c; 7 ozs. ----- .40

DENDROL—Dormant Spray Oil for fruit trees.

Gal., \$1.65; 5 gals., \$6.25; 32 gals. ----- 27.50

DENATE—50% DDT wettable for horticultural use.

1 lb., 75c; 3 lbs., 1.20; 4 lbs. ----- 1.60

EMO-NIC—Acme Nicotine Emulsion.

Pints ----- .65

**SPRAYS, DIPS AND INSECTICIDES—(Continued)****EVERGREEN GARDEN SPRAY—**

A non-poisonous insecticide for killing cabbage worms, cucumber beetles, bean beetles, squash bugs, cutworms, mealy bugs, white flies and plant lice.

1 oz., 35c; 6 ozs., \$1.15; pint, \$2.45; qt., -----\$ 4.10

**GARDEN GUARD—Acme Pyretherum Dust—**

50 lb. bag ----- \$ 6.10

**LACCO FISH OIL SOAP -----Gal. \$ 1.70**

Fish Oil Spray Soap will keep tree trunks free from insects; destroys the eggs in the crevices. It is effective against lice as well as mealy bugs, and is an efficient spreader to use with other insecticides.

**GRAFTING WAX**, ¼ lb., 30c; ½ lb., 45c; 1 lb. ---\$ .75

**HAMMONDS SLUG SHOT**, 1 lb. ----- .30

**KNOX-OUT GARDEN DUST, 5% DDT**, 1 lb. ----- .70

3 lbs. ----- 1.80

**KNOX-OUT STOCK & BARN SPRAY**, 1 lb. ----- .75

3 lbs. ----- 1.80

**KNOX-OUT 34% CONCENTRATE DDT**, qt. ----- 1.80

Gal. ----- 5.40

**KRESO—Wood Preserver**, 1 gal., \$1.25; 5 gals. ---- 5.00

**LIME SULPHUR—Dry**, 1 lb., 35c; 12½ lbs. ----- 1.50

Dry Lime Sulphur is used for dormant spraying against scale. 4 lbs. Dry Lime Sulphur is equal to 1 gal Liquid Lime Sulphur.

**LIME SULPHUR LIQUID—Ask for prices.**

**Liquid Lime and Sulphur** is the recommended spray for psyllids. Use one gallon of Liquid Lime and Sulphur to 40 gallons of water. To this may be added two pounds Zinc Arsenite and two pounds Hydrated Lime. In sections where the Flea Beetle is a problem. this combined spray has been found effective for controlling three insects—Psyllids, Flea Beetle and Colorado Potato Beetle. Put up in 55 gallon drums.

**LIME—Hydrated**, 10 lbs., 50c; 50 lbs. ----- \$ 1.10

**NICOTINE DUST—**1 lb., 25c; 10 lbs., \$1.70; 100 lbs., 14.00

**PARIS GREEN—Sherwin-Williams—**

¼ lb., 25c; 1 lb., 65c; 5 lbs. ----- \$ 3.00

Paris Green is a strong effective poison for leaf-eating insects. Is not recommended for use on tender foliage.

**PYROCIDAL DUST—**

No. 10 Dust, 1 lb., 45c; 5 lbs. ----- \$ 1.55

Pyrocidal Dust, non-poisonous to man when used as directed. Safe to use on cabbage, cauliflower, lettuce, squash, etc.

**SPRAYS, DIPS AND INSECTICIDES—(Continued)**

**PRUNING COMPOUND**, qt., 80c; gal. ----- \$ 2.35

**PURINA GARDEN DUST**, 1 lb., 60c; 4-lb. pkg. ---- 2.00

**PURINA GARDEN DUST WITH DDT**, 1 lb. ----- .65

4-lb. pkg. ----- 2.25

**RIDSECT MOSQUITO & FLY SPRAY, 5% DDT—**

Pints, 35c; qts. ----- .65

**ROTONONE DUST 5%**, 1 lb., 75c; 4 lbs. ----- 2.50

50 lbs. ----- 26.00

Rotonone Dust, non-poisonous to humans, contains no lead or fluorine, use freely for dusting vegetables and flowers.



<b>ROTONOX LIVESTOCK SPRAY</b> , pts., \$2.05; qts. ---	\$ 3.85
<b>SULPHUR—Commercial</b> , 1 lb., 15c; 50 lbs. -----	2.75
<b>DUSTING SULPHUR</b> , 1 lb., 20c; 3 lbs., 45c; 50 lbs.	3.00
<b>WETTABLE SULPHUR</b> , 1 lb., 20c; 4 lbs., -----	.60c
50 lbs. -----	4.35
<b>SUMMER SPRAY OIL</b> , gal, \$1.75; 5 gals. -----	6.75
32 gals. -----	35.50
<b>STERLING POTATO DUST NO. 5DS</b>	
DDT and Sulphur mixture for control of Psyllid and Beetles on potatoes.	
1 lb., 30c; 50-lb. bag, \$5.35; 500 lbs. -----	50.00
<b>SODIUM FLUORIDE</b> , 1 lb. -----	.50
Sodium Fluoride, for cockroaches and waterbugs, etc. Also for lice on fowls.	
<b>"STOP"—TREE BANDING COMPOUND</b> , Pt. -----	.65
<b>TRITON B-1956</b> , Qt., \$2.60; Gal. -----	8.25
A spreader and sticker requiring only 1 oz. to 2 oz. of Triton per 100 gallons of spray.	
<b>TOBACCO DUST</b> , 1 lb., 25c; 5 lbs. -----	1.00
Tobacco Dust, finely ground, is a very effective weapon against aphid and lice on plants. Is a splendid fertilizer also and preventative for insects in the ground and around roots.	
<b>VOLCK GARDEN SPRAY</b> , 4 oz., 35c; Pt. -----	.70
A Nicotine and Oil Spray.	
<b>ZINC ARSENITE</b> , 4 lbs., \$1.15; case, 48 lbs. -----	12.00

**Arsenite of Zinc.** A quick killing arsenical poison especially adapted for protection against beetles common on such plants as potatoes, tomatoes, eggplants and beans.

## Seed Disinfectants and Fungicides

<b>ARASAN</b> , 1 oz., 16c; 8 oz. -----	\$ .80
Protection for many vegetable seeds.	
<b>COPPER CARBONATE—20%</b> , 5 lbs. -----	1.20
Copper Carbonate kills smut spores, insures your crop by treating your seed for smut.	
<b>COPPER CARBONATE, 50%</b> , 5 lbs. -----	1.95
<b>FORMALDEHYDE</b> , 1 lb., 50c; gal. -----	2.10

**Formaldehyde** is of pronounced efficiency in destroying disease germs affecting both animal and plant life. Is successfully employed as a preventative of such fungus diseases as potato scab, onion and grain smuts, musty corn, and other affected seeds damping off of seedlings, club root of roses, etc.

### DuBAY SEED DISINFECTANTS—

Most growers are familiar with the destruction caused by smuts of small grains, root-rots of corn, scab of potatoes, certain boll-rots of cotton, damping-off of flower and vegetable seedlings and many similar diseases, which are surface seedborne.

DuBay Seed Disinfectants pay large profits by destroying disease organisms before they can do damage by preventing seed rotting in cold, wet soils, by producing better stands or more vigorous plants, by increasing yields, and by improving crop quality.

**SEED DISINFECTANTS & FUMIGANTS—(Continued)****NEW IMPROVED CERESAN—for cereal grains.**

4 oz., 35c; 1 lb., 90c; 4 lbs. ----- \$ 3.00

**CERESAN M**, 40 lbs. ----- 28.75**SEMESAN—for vegetables, flower seeds, bulbs.**

Pkg., 20c; 2 oz., 45c; 12 oz. ----- 2.10

**SEMESAN, JR— for seed corn.**

1½ oz., 20c; 12 oz., 65c; 6¼ lbs. ----- 4.15

**SEMESAN BEL—for potatoes.**

2 oz., 35c; 1 lb., \$1.85; 4 lbs. ----- 6.35

**SPERGON**, 1 lb. ----- 2.25

An organic chemical used for dusting seed to prevent damping off.

## Are *WEEDS* robbing you of Valuable Land?



Don't tolerate weeds this year—kill them with easy to use, economical 2, 4-D. Available in many sizes and types for each specific job. Let us help you with your weed killing problems.

---

## WEED KILLERS

**AMMATE**, 2 lbs., 95c; 6 lbs., \$2.55; 10 lbs. ----- \$ 3.25

The superior weed killer for poison ivy, poison oak, will chokecherry and other woody perennials. Use anytime foliage is green. Easily applied, non-poisonous.

**ATALCIDE WEED KILLER—****Atalcide Weed Killer.** This is a non-poisonous chlorate weed killer—harmless to hands and harmless to stock. Kills poison ivy, Canada Thistle, Quack Grass, Wild Morning Glory and other weeds and grasses. May be applied dry, or in solution with a sprinkling can or pressure sprayer. Complete bulletin furnished. Available in 100 pound drums.

Per drum ----- \$13.50

**DOW, Contact Herbicide**, 10 gals. ----- \$28.00**2, 4-D WEED KILLERS—****2, 4-D Weed Killers** are effective on most flat leaved weeds, but are not injurious to most grasses. Provides the most economical method of controlling many weeds.**DOW 2, 4-D, Formula 40**, gal., \$8.75; 5 gals. ----- \$42.50

50 gals. ----- 405.00

**DOW Eestron 44**, gal., \$10.75; 5 gals. ----- 50.00**KARMEX 2, 4-D TABLETS**—1 tablet makes 2 qts. spray. 25-tablet bottle, \$1.00; 100-tablet bottle, \$3.40.



**WEED KILLERS—(Continued)**

**PURINA 2, 4-D WEED KILLER FOR LAWNS—**

Packet, makes 2 gallons -----\$ .25  
 Packet, makes 12 gallons ----- 1.00

**PURINA 20% 2, 4-D**, requires only 1 gallon for each 250 gallons of water, enough to treat one acre.

Pt., \$1.50; qt., \$2.50; gal, -----\$ 4.50

**PURINA, WOODY PLANTS ISO-PROPYL ESTER TYPE—**

Use ½ gal. per acre, per gal. -----\$10.75

**WEEDONE—Liquid 2, 4-D—**

6 oz., 75c; qts., \$2.50; gal., \$6.50; 5 gals. -----\$21.25

**Prairie Dog and Rodent Poison**

(Not Postpaid)

**CYANO GAS A DUST**, 1 lb., \$1.00; 5 lbs. -----\$ 3.75  
 25 lbs. ----- 12.50

**Cyanogas**. "It's the gas that kills them." Very effective against ground hogs, woodchucks, prairie dogs, ground squirrels, moles and rats.

**CYANO GAS ANT KILLER**, 4 oz. bottle ----- .40

**Cyanogas Ant Killer**. It is different. A small quantity injected into the ant nest will destroy the queen and worker ants instantly. Easy to use.

**CYANO GAS FOOT PUMP** -----\$11.00

**CARBON BISULPHIDE**, 1 lb., 60c; 5 lbs. ----- 2.25

**Carbon Bisulphide Solvent**, perservative, insecticide fumigant. Fumigating of grain in bins and cars killing prairie dogs, rodents, ants, gophers, etc.

**GOPHER DEATH** -----\$ .75

**MOUSE-SEED**, pkg., 25c; lb. ----- 1.50

**McCLELLANDS RAT DEATH LIQUID—**

4 oz., 45c; 8 oz., 60c; ½ gal. ----- 2.55

**POISON OATS**, 8 oz., 30c; 4 lbs. ----- 1.00

**POISON WHEAT**, pkg. 15c; 1 lb. ----- .45

**LIVESTOCK SUPPLIES**

**ALL-IN-ONE CASTRATORS** -----\$10.00

**BALLING GUN, EQUINE** ----- 3.20

**BALLING GUN, SWINE** ----- 1.05

**CALF DEHORERS**, small, \$2.50; large ----- 3.75

**CAPSULE FORCEPS** ----- .90

**COW HOBBLER, SO-BOS** -----each .60

**COW-POKES** -----each 1.35

**DEHORNING SAWS** ----- 1.75

**DEXCO INTRAVENOUS OUTFIT** ----- 1.90

EAR TAGS (numbered)	Hog or	
	Sheep	Cattle
25 tags -----	\$1.45	\$1.75
50 tags -----	2.00	2.60
100 tags -----	3.15	3.45
200 tags -----	5.20	6.60

**EAR TAGS (numbered)**. Owner's name and address for orders of less than 1,000 tags, add \$1.50 for stamping name.

**EAR TAG APPLICATORS** -----each 2.50

**ELASTRATOR for Castration & Docking of Lambs** 12.50

**ELASTRATOR RUBBER RINGS**, 25, 50c; 100 ----- 2.50

250, \$4.00; 500, \$7.00; 1,000 ----- 12.00

**HOG RINGS, Hill's** -----box .25

**HOG RINGERS, Hill's** -----each .40

## LIVESTOCK REMEDIES—(Continued)

HOG RINGS, Fish Hook .....	.25
HOR RINGERS, Stewart's .....	each .40
HOT SHOT, Cattle Prods .....	6.40
HORN WEIGHTS— $\frac{1}{2}$ lb., 75c; 1 lb., 90c; $1\frac{1}{4}$ lb. ..	1.10
$1\frac{1}{2}$ lbs. ....	1.20
LAMB NIPPLES .....	3 for .25
MILK TUBES, Ass't Sizes .....	15c, 20c, \$ .25
EKLAR EMASCULATORS .....	18.00
SYRINGES—Dosing Type—	
1 oz., 3-inch pipe, \$1.50; 6-inch pipe .....	1.75
4 oz., 6-inch pipe .....	2.50
SYRINGES—Veterinary—10cc .....	1.90
20cc, \$2.25; 40cc .....	2.60
HYPODERMIC NEEDLES .....	each .15
VACCINATING OUTFIT in handy metal box, with one	
10cc and one 400 syringe complete with needles ..	\$ 6.25
TROCARS, Wood Handle, with Canula .....	1.25
CANULAS, Extra .....	.50

## LIVESTOCK REMEDIES

ABSORBINE—Vet. Liniment, 12 oz. ....	2.50
BAG BALM .....	.70
BARB WIRE LINIMENT .....	.60
BICKMORE GALL CURE .....	.35
CAMPBELL'S CHEMICAL MIX, 3 lbs. ....	3.00
CAUSTIC BALSAM, 5 oz. bottle .....	2.00
COPPERAS, 1 lb., 25c; 25 lbs. ....	3.00
CORONA WOOL FAT COMPOUND .....	75c and 1.50
EPSOM SALTS, 1 lb., 20c; 5 lbs. ....	.50
GLOBE DEHORNING PASTE, 20 calf size .....	.50
The safest, surestand most humane method of preventing the growth of horns.	
GLOBE FIRELESS BRANDING FLUID, 8 oz. ....	.75
Pint .....	1.50
KRESO DIP, pt., 55c; qt., 75c; gal. ....	2.25
KOW KARE .....	75c - 1.40
MARKING PAINT—	
Black .....	qt., \$1.00; $\frac{1}{2}$ gal., \$1.60; gal., \$2.75
Red .....	qt., 1.00; $\frac{1}{2}$ gal., 1.65; gal., 2.80
Green .....	qt., 1.15; $\frac{1}{2}$ gal., 1.75; gal., 3.15
Blue .....	qt., 1.10; $\frac{1}{2}$ gal., 1.75; gal., 2.95
MARKING CHALK, Ass't Colors, 20c each; 2 for ..	\$ .35
MEDICATED DILATORS, 25 for .....	.75
PINE TAR, pt., 35c; qt., 60c; gal. ....	1.85
PINE-TREL, pt., 45c; qt., 70c; gal. ....	2.00
PINE-TREL KILLER, $\frac{1}{2}$ pt., 30c; qt., 80c; gal. ....	3.00
PRATT'S ANIMAL REGULATOR .....	60c, \$1.20 and 3.75
PRATT'S BAG OINTMENT, jar .....	.65
PRATT'S COW TONIC .....	65c, \$1.25 and 5.50
PRATT'S DIP and DISINFECTANT, qt., 75c; gal. ...	1.75
SPOHN'S COMPOUND .....	70c, 1.40
WHEAT GERMOIL, pt., \$3.50; qt. ....	6.00
WYMIX for worms in sheep & hogs, 15 lb. pkg.,	3.50



# VACCINES

(Not Postpaid)

We carry the finest line of Globe Vaccines. Most types in our stock at all times, others can be ordered direct for you on short notice.

**ABORTION VACCINE** ----- Ask for Price  
Should be used on heifers four to eight months old.

**ENCEPHALOMYELITIS VACCINE** ----- Ask for Price  
For prevention of Sleeping Sickness in horses.

**BLACKLEG AGGRESSION**—for use in the immunization of calves against Blackleg.  
5 dose bottle, 10 dose bottle, 25 dose bottle. Ask for Prices.

**HEMORRHAGIC SEPTICAEMIA BACTERIN**—For use in the prevention and treatment of Hemorrhagic Septicaemia in cattle, horses, sheep and swine.  
5 dose bottle, 10 dose bottle, 25 dose bottle. Ask for Prices.

# BIRD SUPPLIES

(Not Postpaid)

BIRD GRIT, lb. -----	\$ .10
BIRD BATHS, each -----	15c and .45
COLOR and PEPPER FOOD -----	.10
CUTTLE BONE, each -----	10c and .20
HONEY BALLS, each -----	.05
LICE POWDER -----	.10
MOULTING FOOD -----	.10
OYSTERSHELL -----	.10
SONG RESTORER -----	.20
VITAMIN HEALTH FOOD -----	.20
BIRD SEED, Mixed, lb. -----	.30
CANARY -----	.30
HEMP -----	.35
RAPE -----	.30
MILLET -----	.20

# DOG SUPPLIES

(Not Postpaid)

**PURINA DOG CHOW**—the complete feed for dogs. Pack-  
ed in 5-lb., 25-lb., and 50-lb. bags. Meal or Checkers

<b>Pulvex Flea Powder</b> -----	\$ .25
<b>Pulvex Flea Soap</b> -----	.25
<b>Pulvex Pine Oil Disinfectant</b> -----	.50
<b>Pulvex Worm Capsules (puppy)</b> -----	.50
<b>Pulvex Worm Capsules (dog)</b> -----	.50

Dog Collars, Leads, Muzzles, Harness.

## POULTRY SUPPLIES

(Not Postpaid)

We have the finest supply of poultry feeders, waterers, brooders, etc. Types and prices will be sent upon request.

<b>Egg Brushes, each</b> .....	\$ .60
<b>Egg Brush Refills</b> .....	.10
<b>Egg Cartons, one dozen size; 30 dozen size, per 100</b>	2.30
<b>Egg Case Fillers and Flats, 10, 45c, 1 bdl.</b> .....	3.50
<b>Leg Bands, Ass't Colors and Sizes</b> .....	Ask for Price
<b>Purina Egg Scale, each</b> .....	1.65
<b>Purina Egg Basket, each</b> .....	1.00
<b>Purina Water Warmer, electric</b> .....	4.05
<b>Thermostat Wafers, 3-inch Universal, each</b> .....	.45
<b>Thermometers, Brooder, each</b> .....	45c and .65
<b>Water Glass Egg Preservative, pt., 30c; qt.</b> .....	.50
Gal. ....	1.50

## POULTRY REMEDIES

**Avian Mixed Bacterin**, for prevention of colds, roup and septicaemia in fowls. Dose for chickens, 1cc. Dose for turkeys, 2cc. Ask for prices.

<b>Lee's Germozone, 4 oz., 40c; 12 oz., 75c; qt.</b> .....	\$1.75
<b>Lee's Acidox, 4 oz., 50c; 12 oz., \$1.00; qt.</b> .....	2.00
<b>Pratt's Regulator</b> .....	70c, \$1.40, \$2.50 and 6.00
<b>Pratt's Worm Capsules, doz., 25c; 100 for</b> .....	1.50
<b>Pratt's Pik-No-More, small jar, 35c; large</b> .....	.70
<b>Pratt's Lice Killer, package</b> .....	45c and .90
<b>Pratt's Roost Paint, ½ pt., 90c; pt., \$1.50; qt.</b> .....	2.50

## BEE SUPPLIES

Our stock is quite complete. We will be glad to quote you prices.

**We pay Top Prices for Your Beeswax.**

## SHEEPMEN'S SUPPLIES

We carry a stock of combs and cutters, emery cloth, EB and JB Handpieces and sheep shearing repairs. Stewart Electric Shearmasters and repairs. Wool bags and fleece twine. Ask for prices.





See us for your requirements in the finest paints and varnishes. We have the complete line of House Paint, Floor Finishes, Enamels, Semi-Lustre, etc. You may borrow the new **Sherwin-Williams PAINT and COLOR STYLE GUIDE** and see how colors will look before you buy.

The miracle finish **KEM-TONE** is now ready in the newest, smartest pastel colors; easy to apply, no objectionable paint odor, dries in one hour, readily washable, economical to use.

INSTALL A

*Jacuzzi*

AUTOMATIC  
JET TYPE

**WATER  
SYSTEM**

*Now*

FOR DEEP  
OR  
SHALLOW  
WELLS



**BE SURE TO**

get our quotation  
on the Jacuzzi fully  
automatic Water  
System in the model  
best suited for your  
water requirements.

Installations  
Service  
Satisfaction

**MORE WATER PER DOLLAR INVESTED.**



# HINMAN LOW-VACUUM MILKERS

*Fast, Clean Milking  
With Less Stripping.*

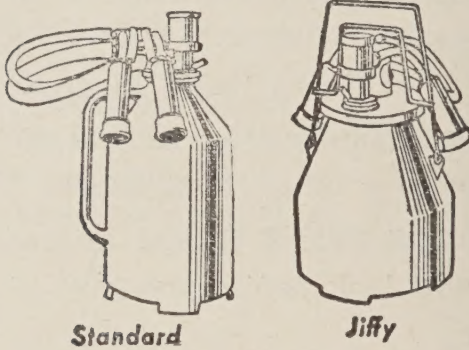

Standard

Jiffy

For more than 7 years, Hinman has pioneered the idea of low-vacuum milking. That principle has now been thoroughly established, but it took years of research and thousands of tests to find the exact degree at which a cow milks best. Hinman found it—at 10 inches. Vacuum at 10 inches safely empties the udder faster. Besides, it makes the cow comfortable, and enlists her cooperation. Its mild action helps keep teats and udders in good condition—that's why so many Grand Champion cows for years have been milked exclusively with Hinman Milkers.. New Hinman Air Flow Vacuum Pump with electric motor is a small, powerful, economical unit.

## Iowa Cream Separators

(Electric)

500 to 1,000 lb. Capacity.

GRAIN BINS, STOCK TANKS, WIRE, NAILS, STAPLES, ROOFING, CABLE, ROPE, FORKS, SHOVELS, HOES, RAKES, PLANET JR. TRACTOR AND GARDEN TOOLS GIBSON TRACTORS AND EQUIPMENT.

## LEATHER GOODS

We carry a complete stock of leather goods for Farmers, Stockmen, Hunters and Horsemen.—Harness, Collars, Pads, Blankets, Bridles, Bits, Spurs, Breast Collars, Halters, Shoes, Racing Plates, Nails, Lariats, Pack Saddles, Panners, and a complete line of harness and saddle repairs.



# Book Them Early BABY CHIX

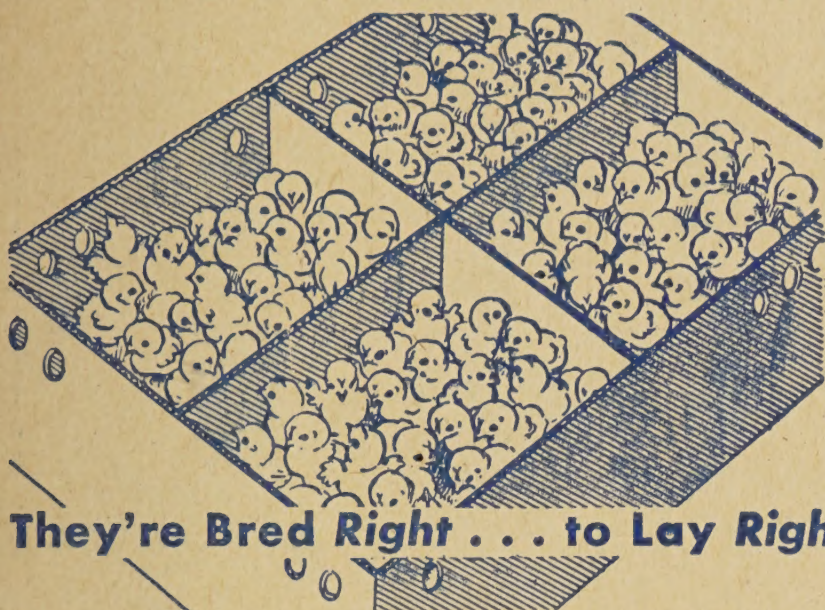

**They're Bred Right . . . to Lay Right!**

**ORDER  
EARLY**

Everybody wants good chicks this year — so see us today to place your order. Our chicks are strong and vigorous . . . bred to live, lay and pay.

**CHEK-R-CHIX** are Bred for High Production.  
**CHEK-R-CHIX** Come from Bloodtested Flocks.  
**CHEK-R-CHIX** Parent Flocks Get a Special Breeder Ration.

What a hen eats has a lot to do with the vigor and livability of her chicks. **CHEK-R-CHIX** parent flocks are fed Purina Breeder Layena or Purina Breeder Lay Chow and grain. The rations pack the egg with nutrients needed during the 21 days in the shell plus a reserve to get the chick started with a bang.

**TWO-DAY CHICKS—F. O. B. DURANGO.**

White Rocks, Barred Rocks, White Wyandottes, Buff Orphingtons, White Leghorns, New Hampshires, Rhode Island Reds, Austra Whites.

100—\$16.00, 50—\$8.25, 25—\$4.25.

Black-Australorps and White Giants.

100—\$17.00, 50—\$8.75, 25—\$4.50.

We charge 75c per day per 100 chicks for each day we keep them.

Ask for prices on Sexed and Started Chicks.

## POULTS BROAD BREAST BRONZE

These poults are brought in by air and reach the local airfield within 5 hours after hatching.

100 ----- each \$1.00  
Dozen ----- each 1.05



# TESTED HIGH ALTITUDE SEEDS

Agricultural Chemicals • Farm Hardware  
• Hinman Milking Machines

Jacuzzi Water Systems  
Sherwin-Williams Paint

Purina Chows • Sanitation Products

Return Postage Guaranteed

**FARMERS Supply Co.**  
DURANGO, COLORADO

LIBRARY  
RECEIVED  
★ MAR 18 1949 ★  
U. S. Department of Agriculture

*Library*  
*U. S. Department of Agriculture*  
*Washington 25, D. C.*

